



# BARATTI & MILANO



*Ciocolateria Confeetteria*



Fondata nel 1858, **Baratti & Milano** fa parte della storia e della tradizione dolciaria italiana. I cioccolatini sono i suoi preziosi "gioielli", raffinate specialità ottenute selezionando ingredienti di alta qualità e con una lavorazione rispettosa dei metodi artigianali di un tempo.

Founded in 1858, **Baratti & Milano** constitutes a part of the history and tradition of Italian sweets. Chocolates are their precious "jewels"; a refined specialty obtained by selecting high quality ingredients using the old handcraftsmanship method of working.

Lo stemma sabaudo che nelle confezioni Baratti & Milano attestava la qualifica di Fornitrice della Casa Reale.

The Savoy coat of arms on Baratti & Milano boxes, certified the company's earlier position as Purveyors to the Royal Household.



CREMINO  
CLASSICO



CREMINO  
EXTRA NOIR



CREMINO  
4 EMOZIONI DI GUSTO



CREMINO  
PISTACCHIO

## PRALINE DI CIOCCOLATO ASSORTITE

Ingredienti: zucchero, **nocciole**, burro di cacao, **latte** intero in polvere, pasta di cacao, **pistacchi**, cacao magro, emulsionante: lecitina di **soia**, aromi. Può contenere tracce di **altra frutta a guscio**. Senza glutine.

### ASSORTED CHOCOLATES

Ingredients: sugar, **hazelnuts**, cocoa butter, whole **milk** powder cocoa mass, **pistachios**, fat-reduced cocoa, emulsifier: **soya** lecithin flavours. May contain traces of other **nuts**. Gluten free.

Conservare in luogo fresco (18-20° C) ed asciutto, lontano da odori / Keep in a cool (18-20° C) dry and odourless place / Kühl (18-20° C) trocken und geruchfrei lagern / Conserver au frais (18-20° C), au sec et à l'abri des odeurs / Conservar en lugar fresco (18-20° C) seco y sin olor.

### GEMISCHTE SCHOKOLADEN-PRALINEN

Zutaten: Zucker, **Haselnüsse**, Kakaobutter, **Vollmilchpulver**, Kakaomasse, **Pistazien**, Magerkakaó, Emulgator : **Sojalecithin**, Aromen. Kann Spuren von anderen **Schalenfrüchten** enthalten. Gluten frei.

Da consumarsi preferibilmente entro fine: / Best before end: / Mindestens haltbar bis Ende: / À consommer de préférence avant fin: / Consumir preferentemente antes del fin:

MADE IN ITALY

|  |                     |   |
|--|---------------------|---|
| Valori nutrizionali medi per 100 g / Average nutritional values per 100 g / Durchschnittlicher Nährstoffgehalt pro 100 g / Valeurs nutritionnelles moyennes pour 100 g / Valores nutricionales medio por 100 g |                     |   |
| Energia / Energy / Energie / Energie / Valor energético  | 2467 kJ<br>593 kcal | Carboidrati / Carbohydrates / Kohlenhydrate / Glúcidos / Hidratos de Carbono<br>di cui / of which / davon / dont / de los cuales:<br>Zuccheri / Sugars / Zucker / Sucres / Azúcares |
| Grassi / Fat / Fett / Graisses / Grasas<br>di cui / of which / davon / dont / de las cuales:   | 42,4 g              | Proteine / Protein / Eiweiß / Protéines / Proteínas   |
| Acidi grassi saturi / Saturates / Gesättigte Fettsäuren / Acidos grasos saturados  | 16,8 g              | Sale / Salt / Salz / Sel / Sal  |
|  |                     | 41,6 g<br>39,2 g<br>9 g<br>0,3 g  |

### CHOCOLATS ASSORTIS

Ingédients: sucre, **noisettes**, beurre de cacao, **lait** entier en poudre, pâte de cacao, **pistaches**, cacao magre, émulsifiant: **lécithine de soja**, arômes. Peut contenir traces de autre **fruits a coques**. Sans gluten.

### CHOCOLATES SURTIDOS

Ingredientes: azúcar, **avellanas**, manteca de cacao, **leche** entera en polvo, pasta de cacao, **pistachos**, cacao magro, emulsionante: lecitina de **soja**, aromas. Puede contener trazas de otros **frutos de cáscara**. Sin gluten.

230g €  
8.11 oz.

BARATTI & MILANO s.r.l.  
TORINO 1858  
VIA DON ORIONE 119/C  
12042 BRA (CN) - ITALIA



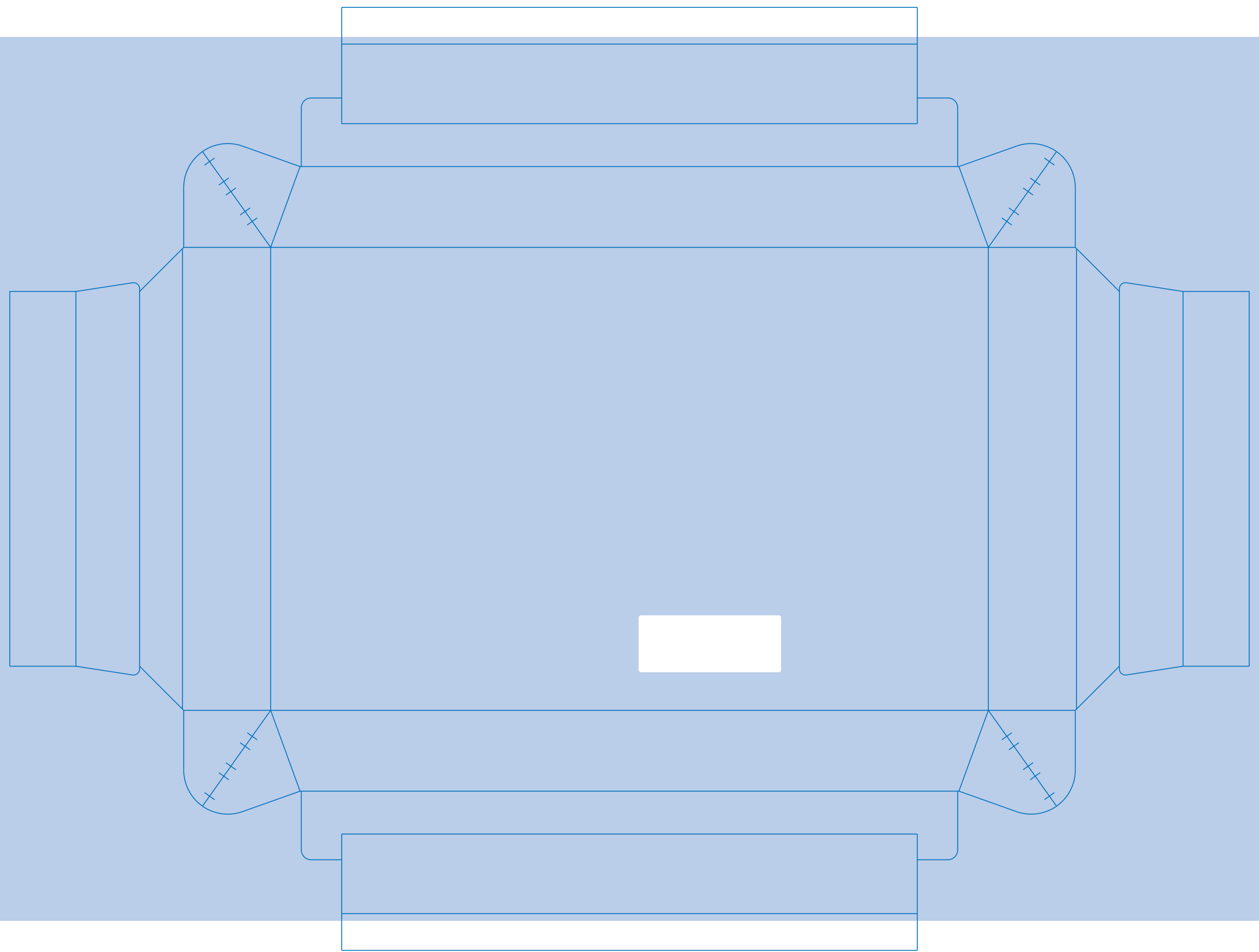



JOB INFORMATION

JOB NR: B60747  
CLIENT: BARATTI & MILANO  
JOB DESCRIPTION: SCAT.CREMINI 230G

DATE: 12 / 06 / 2019  
DIMENSION ARTWORK: 293.189.33mm  
NOTE: FONDO

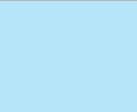
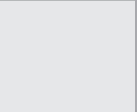
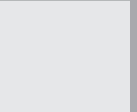
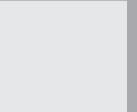
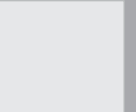
COLOURS

|  |   |   |   |   |   |   |
|--|---|---|---|---|---|---|
|  |  |  |  |  |  |  |
| VERNICE<br>OPACA   | -   | -   | -   | -   | TRACCIATO   | -   |